

2024

ANNUAL REPORT



FOOTHILLS
ANIMAL SHELTER

OUR BELIEFS

We are committed to making life better for pets and people.

Our team of dedicated staff and volunteers is empowered to be flexible, innovative, and compassionate, ensuring the best possible experience and outcomes for those we serve.

TRUST

We trust our community to make the best decisions for themselves, their pets, and their families. We work to earn the trust of our community through transparency and honesty.

PETS BELONG IN HOMES

Animals are healthiest with a family in a home, outside of shelter environments.

OPENNESS

We strive to approach conversations without judgement to support our community's diverse needs.

EMOTIONAL WELLNESS

Emotional health is supported through positive, science-based, force-free training and behavior change methods.

OPTIMISM

We are committed to serving our community with hopefulness and positivity.

KINDNESS

We are as kind to people as we are to animals. We give our community the benefit of the doubt and are a resource for pet owners in need.



A LETTER FROM THE EXECUTIVE DIRECTOR

Dear Friends,

In 2023, Foothills sheltered an unprecedented number of animals—over 10,000. Though challenging, that was made possible by your support. But we worried knowing so many in our community were struggling to care for themselves, their families, and their pets.

In 2024, we sheltered 8,895 animals. This rightsizing brings me hope that our community is finding a path toward health and stability, and that community resource programs like Better Together are making a positive impact to those in need. We're here for Jefferson County, and your generosity makes that possible.

Foothills Animal Shelter is the largest single-campus agency and is the third largest animal shelter organization in Colorado. Your support, whether through donations, adoption, time volunteered, or advocacy, is the core of our shared success.

The following pages celebrate our collective impact in 2024. Each statistic holds the story of many faces: cherished pets, hopeful families, and a dedicated team of staff, volunteers, and community members. Our partnership's impact is immeasurable.

As we look ahead, I'm inspired by the enthusiasm of our vibrant community of supporters and the dedication of our team working every day to change lives.

Together, we can continue to make a profound difference in the lives of animals and the people who love them.

With gratitude,



Maggie McSchaefer

Excutive Director

Foothills Animal Shelter

A Note from Maggie on Connie Howard's Legacy

I reflect on 2024 with appreciation for the legacy of compassion our previous leader, Connie Howard, created at Foothills. Animal sheltering has evolved significantly over the past decade. **At a time when Foothills needed revolution, Connie shook the trees and paved a path forward.** In September of last year, Connie embarked on her well-deserved retirement. It's an honor for me to continue nurturing the creativity and kindness that make Foothills a special place.

2024 FINANCIALS

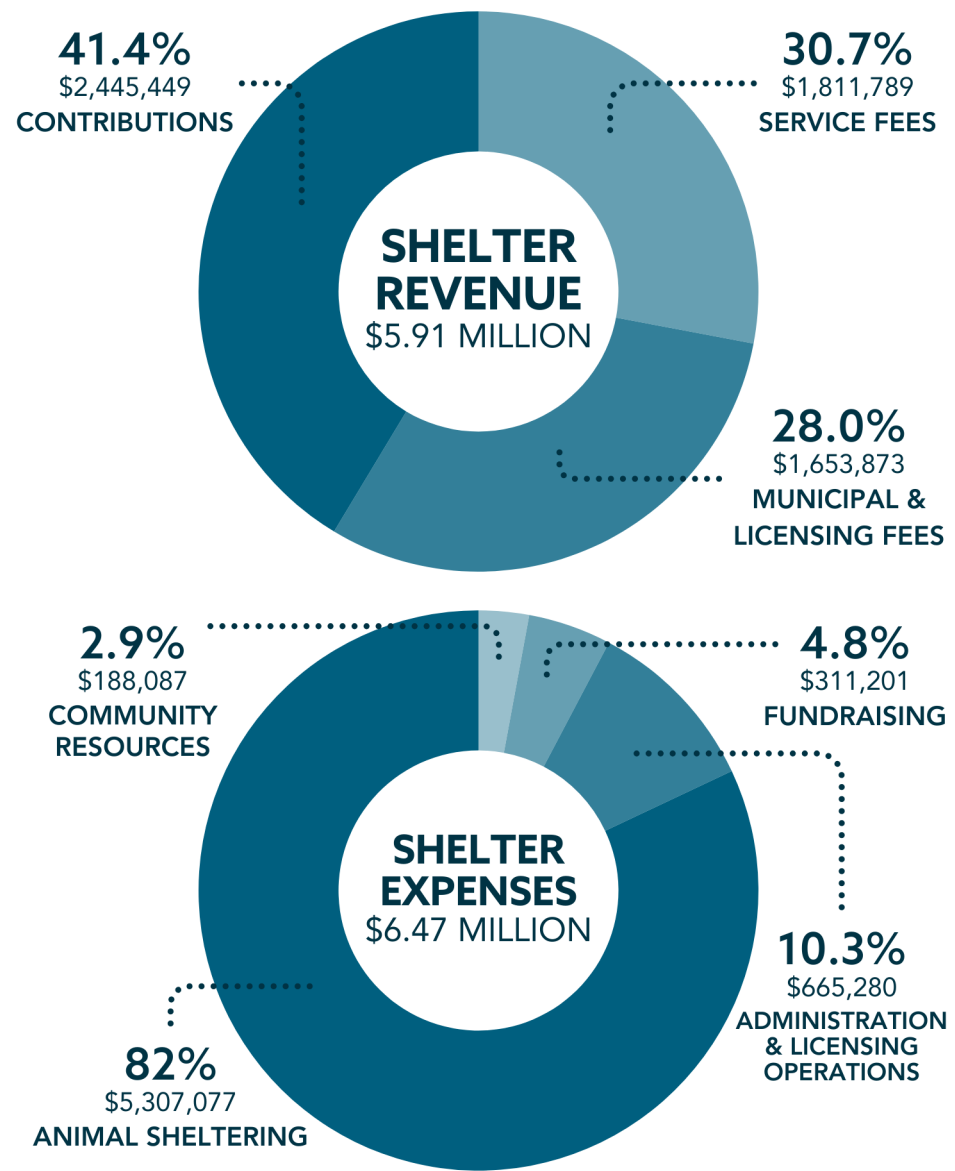

Disclosure: 2024 revenue and expense dollar amounts unaudited.

Friends of Foothills Animal Shelter raised more than \$2.1 million in 2024!

2024 IMPACT

8,895

ANIMALS SHELTERED

5,642

PETS ADOPTED

1,261

LOST PETS REUNITED

791

PETS FOSTERED

33,544

VOLUNTEER HOURS DONATED

PET ADOPTIONS BY SPECIES

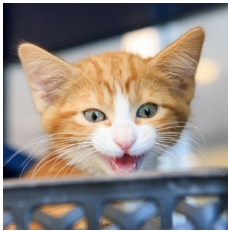

2,879
CATS & KITTENS



2,755
DOGS & PUPPIES



333
SMALL MAMMALS



182
BIRDS & FOWL



90
RABBITS

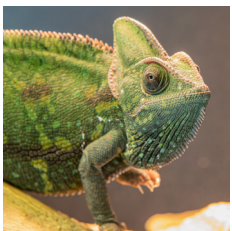

78
REPTILES

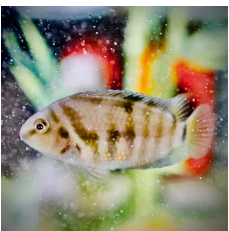

49
FISH



9
EXOTIC SMALL
ANIMALS

BETTER TOGETHER PROGRAM IMPACT



4,731 COMMUNITY PETS VACCINATED



693 PETS AND PEOPLE KEPT TOGETHER



1,015 ANIMALS TEMPORARILY SHELTERED



2,607 PETS GIVEN FOOD AND SUPPLIES

HAPPY TAILS



MARTHA MAE

"She remains the best dog ever. She loves tagging along with me to see my horse. She loves the farm! She has made great friends with her kitty companion. She's very smart and now knows how to do a lot of tricks! Sit, stay, down, roll over, shake, touch, and sit pretty!"



TAIRN

"We adopted Tairn last January and he has been the perfect addition to our family! He has the biggest personality and is such a good snuggler. We took one look at him and just knew he belonged with us. I can't recommend Foothills Animal Shelter enough!"



LINUS

"We wanted to thank Foothills for taking care of our sweet boy, Linus, before he joined our family. It took him a few weeks to come out of his shell and feel comfortable in his new home. But once he realized he was here to stay he became cuddly, playful, curious and sincerely content. We've done a lot of training with him which has made a world of difference in his confidence. He is the BEST hiker - ready for any outdoor adventure and just as happy to cuddle with his people. We love him so much and can't imagine our family without him."



THE VALUE OF OUR VOLUNTEERS

Every Thursday, rain or shine, a dedicated group of volunteers reports to the Foothills Community Room for our weekly low-cost Vaccine Clinic. These compassionate individuals make an immense difference in the health of pets across Jefferson County.

Our clinics ensure pet owners have access to essential preventative care for their companions and these volunteers guide patrons through every step of the process while creating a welcoming and supportive environment for all who attend.

A POSITIVE EXPERIENCE

From the moment pet owners arrive, they are greeted with warm smiles and friendly faces. Our volunteers play a crucial role in our clinics from start to finish: checking in patrons and their pets, assisting with necessary paperwork, and guiding them through the vaccination process.

"The community is always so appreciative of this service, and their pets get wonderful care. Their animals are like treasure to them, and I feel like I'm making a difference, too," shares clinic volunteer Mary Ellen (*pictured below*).

PREVENTATIVE CARE FOR ALL

Access to timely, affordable pet vaccinations is an essential need for people and pets in our community. By improving access to low-cost vaccinations and

microchipping, we can help prevent the spread of disease, increase opportunities for lost pets to be reunited with their loving families, and ensure the long-term health and wellbeing of these animals.



DEDICATION TO OUR COMMUNITY

The unwavering dedication of our Vaccine Clinic volunteers makes all of this possible for the community, and we are incredibly grateful for their time, dedication, and compassion. Their selfless contributions provide invaluable support to countless animals and their families.



“

I am so proud to serve our community by helping their pets stay healthy. By providing dependable access to low-cost, walk-in clinic services on a weekly basis, Foothills can be a partner in providing necessary preventative care to pets in our community.

”

- Kyra Munz, MSW, Better Together Program Manager



Pictured left to right, top to bottom: Vaccine Clinic volunteers Carol H., Janet M., and Darlene T.

PROGRAM HIGHLIGHT

TRANSFER PROGRAM

Foothills Animal Shelter is proud to play a vital role in the broader animal welfare community of Colorado through our robust transfer program. In 2024, we collaborated with 45 partner organizations across the state, transferring in 880 animals from throughout Colorado in need of specialized behavior or medical care or a fresh start.

SUPPORTING PARTNER SHELTERS

We are grateful our community's support allows us to assist our transfer partners by providing temporary relief when they are facing overcrowding or programmatic challenges. Transferred animals ensure Foothills can provide our community with options when they consider adoption, and create elbow room for source partners to prepare for the needs of future arrivals. We share a collective mission to do more for pets in Colorado, and only together can we all thrive.



PROVIDING SPECIALIZED CARE

Our skilled veterinary team expertly delivers medical care for transferred pets, helping set them on their road home. Our experienced behavior team provides individualized plans and enrichment programs, helping pets feel safe and flourish during these difficult transitional periods. Equipped with helpful tools and resources, adopters are set up for success when they welcome home their new companions.

EXPANDING ADOPTION OPPORTUNITIES

We all need a change of scenery sometimes. The same can be true of pets seeking a new home. Our community welcomes these pets with open arms, providing critical support of their care making these transfer efforts possible.

For pets like Jupiter, a fresh start was just the thing she needed. Jupiter had been patiently waiting to meet her new people at another Colorado shelter for some time. After she was transferred to Foothills, Jupiter found a loving family of her own the very next day!

This collaborative approach benefits both animals and people across Colorado. We are able to build a stronger animal welfare network through our transfer partnerships.

PARTNER HIGHLIGHT

WESTERN ROOFING, INC.

Located in Wheat Ridge, Western Roofing, Inc. has been a cornerstone of the Front Range roofing industry since 1995, built on a foundation of service, quality and above all, community.



Curtis, owner of Western Roofing, embodies this commitment to service. When Foothills Animal Shelter faced a critical need for roof repairs in early 2024, Western Roofing generously provided essential repairs at no cost to the shelter. This act of kindness ensured the safety and security of the animals in our care as well as the staff who work tirelessly to provide them with love and support.

“

Foothills Animal Shelter is near and dear to us. One of the owners here at Western Roofing rescued his first dog from Foothills the year they opened their current building in 2010. We have continued to believe in their mission and selfless work. We will continue to do our part to support them financially and by taking care of their roof to keep everybody dry.

”

- Western Roofing, Inc.



Western Roofing's ongoing support ensures that Foothills remains a safe and secure shelter for the animals in our care. We extend our heartfelt gratitude for their partnership and commitment to making life better—and safer! — for pets and people.

Thank you, Western Roofing!

GIVING HIGHLIGHT PAW PROGRAM

At Foothills, there's a special group of friends who make a profound difference in the lives of animals every month. They're our PAW Members—donors who support our pets and people through monthly giving.

These generous individuals play a vital role in ensuring our shelter can provide ongoing care for the animals in our care.

Their monthly gifts are a lifeline for our shelter, providing ongoing support to the animals who need us most—and the recurring funds help us respond to their emerging and sometimes unexpected needs.

From critical medical care to behavioral support, enrichment and beyond, these donations ensure that every animal receives the love, care and attention they deserve.

The generosity of our PAW Members allows us to plan for the future, knowing that we have the resources to provide ongoing care for our shelter pets. This monthly funding not only allows us to sustain our programs with a consistent and predictable source of income, but also expands the necessary resources to continue providing safe shelter to the animals who rely on us.

We are incredibly grateful to our dedicated PAW donors who are passionate about giving back on a regular basis. Their generosity makes each day a chance for a new beginning and provides much-needed stability for our shelter pets.

Thank you to our PAW Members!





GRATITUDE FOR OUR PARTNERSHIPS

PARTNERS IN LIFESAVING



COMMUNITY PARTNERS

AAA
Ace Express Coaches
Applewood Seed Co
Associates Insurance Group, Inc.
Blueprint Skilled Services
Brighthouse Life Ins Company
CoBank
Colorado Credit Union
Colorado Festival of Horror
DHM Design
Enterprise Mobility Foundation
Equity Associates LLC
Evolution Veterinary Specialists
FirstBank Holding Company
Golden Community Potters
GPT Industries, LLC

Grainger Charitable Giving Programs
Independent Wealth Strategies
Irrigation Technologies Inc.
Kroger
Mauna Aloha chapter of the Fraternal Order of Moai
Nestle Purina PetCare Company
Network Affiliates
National Renewable Energy Laboratory
Rapport, Inc
Schulhoff Tree & Lawn Care Inc.
Space Age Credit Union
Colorado Artisan Group, LLC
Vehicles for Charity
Western Roofing, Inc.
YoColorado

FOUNDATIONS & GRANTS

ASPCA
Athletes for Animals
Bow Wow Buddies Foundation
City of Golden
Colorado Gives Foundation
Colorado Pet Overpopulation Fund

Community Shares of Colorado
Golden Civic Foundation
Grey Muzzle Organization
Mary Elizabeth Bates Foundation
Petco Love
PetSmart Charities

GRATITUDE FOR OUR GENEROUS DONORS

CHARITABLE FUNDS

Abdon Guizar Charitable Fund
Aegon Transamerica Foundation
Alex L Brewer Family Foundation
Bender West Foundation
Broersma Family Charitable Fund
DLBL Fund
Korndrop Family Foundation
Poulos Family Pay It Forward Donor Advised Fund

Raymond James Charitable
CBC Foundation
Fruehauf Foundation
Neel Foundation
Negaunee Foundation
Phyllis M. Coors Foundation
Roland and Linda Lindsay Charitable Fund
S. Lundstrom Fund

LEGACY SOCIETY & ESTATE BEQUESTS

These generous friends of the animals have notified us of their intention to include Foothills Animal Shelter in their estate plans. Thank you!

To learn about joining the Legacy Society, please contact Amanda Boerman, Director of Philanthropy, at aboerman@fas4pets.org.

Julie Baden
Christy Ballengee
Carol Banks
William Basow
Rachel Beauvais
Michael Berry
Mary Ann Bonnell
Linda Buckalew
Stephanie Campigotto
Sonya Carter
Chet Cavanah
Maurice & Annette Chaffee
Tina Cowles
Pia Denzmore
Johanna DiStefano
Lisa Douglas
Amanda Dreessen
Sherilyn Dunn
Thomas & Carrie Evans
Jennifer Feller
Vicki Fragasso
Danalle Freese
Carole Gentry
Mike Goetzfried
Mary Hampton
Leslie Hilleman

Lu Horner & Jim Miller Fund
Robert Jirschele*
James & Donna Jodoin
Deborah Jones
The Estate of Margaret Ann Kasubke*
Ken Katz
Gary Ketaily
Zeke Knipps
Debbie & Frank Kohlenstein
Paul Kontrimas
Karen Lambert
Patricia Latta
Renie Leeling
Kari Lewis
Gene & Judy Lotspeich
Dale Mader
Michelle Majchrzak
Cynthia Mancinelli
Caitlin & Michael Mancini
Nicole Maynard
Sheri McFarlane
David McGraw
Travis McKnight
Patrick McMahon
Linda McVoy

Annie Medina
Melanie & James Meehan
Shaun Miller
Harlan Mohagen
Jeff Molenda
Kim & Ben Morris
Rob Neal
The Estate of Debra Nichols*
Laura Omdahl
Rosemarie Pawlyzyn
Kelly Perrin
Sherwood Peterson
Moni Piz-Wilson
Melanie Polvogt
Catherine Pritchard
Frank Puleo
The Estate of Patricia Raynor*
Molly Ring
Maxine Rizzo
Brian & Nicole Rohnke
Raymond Romero
The Betty M. Rupainis Estate*
Tawnya Rush
Charlene Sanford
Skylar Sever
Helen Shannon

Michael Sheridan
Carla & Bill Smart
Rylee Snyder
Miriana Soto
Jamie Springston
Hannah Steffey
Suzanne Stein
Andrea Steinberg
John Steiner
Lydia Strand
Kate Taylor
Patty Taylor
Pat & Bruce Thoms
Deborah Trumble Herrera
Ann Waite
Denise Walker
Patricia Walsh
Arnita Westphal
Verla Wilcox
Connie Williams
Derek Wilson
Jan Zeman
Chris Zias

**Indicates bequests gifts Foothills Animal Shelter received in 2024. Their gifts make a tremendous lasting impact on the animals relying on us.*

GRATITUDE FOR OUR GENEROUS DONORS

\$10,000 +

Ted Batchelder
Kurt and Jeannette Cambier
Jeffrey Feiler
Eileen Griffin
Douglas Kramer
Christine Luttrell
Donna and Mike Madsen
David McGraw
Liz Mount*
Curtis Nicholson
David and Linda Smith
Mary Sprinkle
Martin Zinn

\$5,000 - \$10,000

Sandy Bass
Jordan Combs
Robert and Kim Hood
Crystal Kreitzer
Jacob and Jenna Mathews
Rachel and Pat Noon
Priscilla and Daniel O'Connor
Jon Pitt
Susan Sczepanski*
Robin Tennant Colburn
June Travis
Katherine Welch
Lois Williams*
Bob Woodward and Candy Allen

\$2,500 - \$5,000

Elena and William Bemis
Elizabeth and Josh Gault
Phil and Lee Ann Henbest
Dorothy Hensley
Scott Jefferson
Robert Jones
Roxanne and Thomas Kelley
Karen Lambert
Jennifer Livermore
Stephanie Machen
Sabine Major
Mary Lou Martin
David and Diane Matlock
Julie and Tommy Maxfield
Pamela McDonnell
Sheri McFarlane

Katherine and Thomas Napp
Margaret and Leslie Penvose
Terrie Ray
Mark Shaefar
Nanette Spence and Jeffrey Geiger
William Staples
Pat and Bruce Thoms*
Ken Watson
Cindy Sue Wilson

\$1,000 - \$2,500

Vera and Robert Aaron
John Altenhofen
Jennifer Alvarez
Patty Amon*
Kathleen Andurlakis
Chris and Autumn Armstrong
Robert Augst
Anthony and Carol Barb
Roger Barnes
Michelle Barron*
Jeffrey Bartos
Joseph Batholomew
Doug and GERALYN Beahm
Marc Beaudoin and Linda Sprouse
Cindy Beeks
Jonathan and Wendy Beggs*
Marilyn Bellis and Norman Kirsch
Daniel Belter
David and Regina Benson*
Thomas Bergstresser
Kae Betz
Richard and Joan Blosser
Toni Bonacci-Miller*
Mary Ann Bonnell*
Markay Brady*
Connie Braun
Susan Brehm
Bob and Bonnie Brittain
Cordell Brown
Phyllis and John Bunting
Denise Burrows
Edward and Joyce Camp
Kevin, Isabelle, and Marley Caputo*
Cole Cattoor
Diane Chaffee
Michael and Christina Cicerchi
Kennedy and Sean Clark
Joanne and Jody Colhouer
Richard Contrella
Susan Cornman

Kathy and Dexter Craig*
Marcia Crawford
Nona Dale
Peter De Camillis*
William Desgallier
Tara Drummond
Monica Duran*
Donna Enger
Christopher Enger
Lea Farris
Chris Fleming and Sandra Serbo
Heather Franchini and Matthew Buford
Naomi Funk
Brian Gaffney
Maggie Gaffney
Marilyn Gingras
Steve and Peggy Gorsage
William Guenther
Barbara Gunther*
Steven and Susan Halsted
Heather Hamilton
Carla Hanna
Carol Haraway
Merry Hartley*
Sandra Henderson
Sandra Hiland
Gary Hillberry
Amber Hills
Holly Hoglund
Kathryn Huwaldt
Stephen Ingersoll
Phil and Gale Inglee
Richard Jaeger
Claudia Jensen and George Flavin
Lisa Jones
Debby Jordan*
Lorie Junnila*
Lori Kaufman
Kathleen Keating
Jeffrey Kline

Ronald Knoebel
Kari Knowles and Greg Henry*
Stan Koniz
David Koskella*
Michele and Dave Kuglin
Linda Kulp
Frederic Laroche
Sheryl Latham
Cara Lee
Kerri Leigh
Jacqueline Leist
Margaret Levy
Susan Lillie
Michelle Luethy
Susan Lyons
Zach Maple
Elaine and Joseph Marolla
Mary and Tony Martinez
Charlotte Maybury
Michael Middagh
Michael Midyett*
Greg Miller
Trent and Cynthia Miller
Linda and Larry Money
Kirk Moody
Scott Moore
Rob Neal*
Ralph and Beverly Nielsen
Elaine Noder*
Paula Ogilvie
Barbara Osgood
Rodrigo Ovalles
Michael Pantaleo
Beth Parish*
Shaaron Parker
Michelle Parr
Jerry Porter
Jean Powers Mann
Hiroko and Kenneth Raikes
Mary Rapp
Anthony Rawluk
Emily Reaser
Charlotte Reed

Esther Resler
Becky Richmond
Mike and Heidi Riederer
James Rodgers
Marianne Rodriguez
Billie Runge*
Charles and Laura Sampson
Colton Sawyer
Karen Schafer
Thelma Jean Shaeffer
Anne Shafer*
Michelin Sharp
Peter Sheahan
Kim and Jane Sikoryak
Sylvia Smyth
Luanne and Charlie Snedaker
Kate Spring
Nicole Steffek
Christine Stelplugh
Christopher Stevens
Jo Ann Storm
Mark Sutherland*
Denise Swanson
Frank Swarbrick
Lindsay Tafoya
Peter Talluto
John Thich
Denise Van Huele
Michael VanBuren
Tiffany Vincent
Richard Walls
John Ward
Susan Warner
Bill Weast and Jan Thompson
Julie Welte
Rita Werth*
Maree Whisenand-McRae
Eileen Whitmore
Beth Whittier
Kay Willson
Stacey Wilson
Robert Winzruk
Sally Yeager

*Indicates PAW Members whose annual contributions exceed \$1,000.

GRATITUDE FOR OUR GENEROUS DONORS

PAW Members

Patricia Abbott
Robert Abbott
Alexa Adams
Darlene Alber and Todd Kunselman
Vasant Alfred
Sandra Algermissen
Judith Alvarez
Julia Ames and Calvin Roberts
Sara Amish
Andrea Anderson
Lisa Anderson
Lynn Anderson
Nancy Anderson
Jenny Andrew
Ken Andrews
Cheryl Annett
Jennifer Antes
Lea Araki
Doriam Armstrong
Elizabeth Arndt
Kelsey Artes
Carol Baker
Paula Balafas
Mark Bales
Laura Bannister
Dusti Baria
Polly Barnes
Rachel Baron
Nicole Bashford
Kay Bathke
Barry Bauer
Charlene Becher
Alison Beck
William Bedford
David Benson
Amie Bergondo
Bonnie and Richard Berry
Douglas Bert
Jeff Blackshear
Debra Blake
Phillip Blankenship
Geoffrey Block
Tresa Bloemen
Suzanne Bonham
Robin Bott
John Bottone
Hannah Bowden
Jessica Bowen
Margo Bowling
Jennie and John Brady
Arlene Branham
Jarod Broadwater
Gosia Brodzinska-Peak
Julie and Scott Brooks
David Brown
Deborah Brown
Paula Brungardt
Maia and Todd Brusseau
John Buffington
Timothy Burke

Stephen Burke
Sue Burris
Bethany Burton
Francine Butler
Emma Cambier
Gregory and Tami Campbell
Stephanie Canales
Karen Carlson
Katie Carlson
Emma Carroll
Adele Carter
Sheila Casey and Jessie McClean
William and Kay Castle
Janis Caton
Dianne Cayman
Steven Cephus
Bonnie Chance
Lizabeth Cheuvront
Emily Chong
Kathryn Christensen
Rebecca Christensen
Kate Cieplik
Jonathan Cohen
Alex Colledani
Creig Coogan
Pamela Cooper
Lauren Cornell
Dianah Cortez
Cynthia Cox
David Crowley
Peggy Cruder
David Curl
Arthur Curtis
Jennifer Dahlberg
Mark Danzo
Davon Dario
Cynthia Davis
Tracy Dearing
Jen DeArment
Elizabeth Del Ferro
Diane DeLong
Robin DeLuca
Diana Delue
Tamara Derowitsch
Eric DeTemple
Karla and John Devlin
Jessica Di Toro
Britton Dickey
Lori DiMaio
Peter Doig
Monica Dolan-Odle
Kara Dominguez
Julia Dorado Cole
Doug and Monnie Druliner
Megan Duffy
Lanette Duncan
Ruth Duncan
Heather Duprey
Scott Ehlers
Stephen Ellis

Tyler Enboden
Moriah Englert
Gayle Erickson
Billie Joy Erxleben
Ann Evans
Natalie Farmer
Tracy and Jeffrey Fehring
Jennifer Feller
Myla Ferguson
Bruce Feustel
Heidi Fillingim
Rachel Fiorentino
Sheila Fisher
Mark Ford
Kelly Forstbauer
Len Fowler
Vicki Fragasso
Joann Franklin
Mae Freed
Danalle Freese
Kristen French
Julia Friedman
Loren Fuentes
Kristen Galls
Ann Gallogly
Adriana Garcia
Fabiano Garcia
Tammera Garcia
Shelley Geffen
Wendy Gehring
Elaine Gendron
Glen Gilbert
Susan Giordano
Thomas Girmann
Adrienne Glantz
Patricia Glover
Brynna Goulding
Christopher Grady
Cheryl Graham
Lesley Gray
Tom Griffith
Michelle Grissom
Amanda Grodman
Meagan Grote
Meghan Guevara
Kristina and Bob Gurdikian
Patti and Tom Gustafson
Gina Guthrie
Gary Haight
Misty Haisfield
Cindy Hallen
Jason Hand
Susan and Harry Hanley
Melanie Harris
Tena Harris
Hazel Hartbarger
Heather Harvey
Jolora Hatch
Daniel Hayes
Sarah Hays
Charlene Heaston

Ellen Herzog
Barbara Hess
Derrick Hess
Josh Higgins
Diane Hodges
Janice Holmes
Steve and Jean Holt
Janet Hopkins
Lee Ann Horneck
Betty Hosler
Claes Hultgren
Jamie Hurst
Derrick and Jennifer Iglehart
Barbara Ilyes
Sandra Irlando
Travis Jackson
Kathleen Jacobs
Sheri Jacobs
Andrew Jacobsen
Jeremy Jacobsen
Karen James
Wendy Jensen-Riddle
Andrea Jimenez-Zambrano
Stephany Jirkovsky
Brenda Johnson
Debbie Johnson-Sasso
Vicki Johnston
Jennifer Jones
Michael Jones
Taryn Jones
Gloria Jorgensen
Gary Jugert
Robert Karsten
Jacquelyn Kay
Michael Kay
Rhonda Kennedy
Jed Kensli
Katherine Kerby
Lucinda Kerley
Kevin Keys
Laura King
Mary-Leigh Kingston
Rebecca and Madeline Kinnie
Ryan Kirchhoff
Sandra Kline
Diane Klinkerfues
Arthur Knapp
Zeke Kripps
Peter Knott
Richard Knudson
Angela Kontas
Leslie Kopper
Steve Kramer
Kevin Krupka
Jami Larson
Diane Le Cavalier
Claire Le Lait
Megan Lecander
Ann Lee
Teri Lee
Ronald Legler

GRATITUDE FOR OUR GENEROUS DONORS

PAW Members (cont'd)

Kelly Lehman
Dona Leiper
Victor Lerma
Sarah Leversee
Leslie Levish
Melanie Lewis Taylor
James and Elizabeth Lile
William Litz
Tawnee Livingston
Danielle Livran
Sam Long
Matthew Lonie
Jessica Love
Rebecca Love
Delayna Lujan
Erin Lundeen
Jenn Lundgren
Victoria Lusk
Kathleen MacLennan
Carrie Maiorano
Jean Malak
Julianne Manion
Joan Marcum
Letisha Marcum
Jennifer Marinaro
Shirley and Larry Marye
Kim Maslanik
Diane Matoush
Jodie Maybury
Emilie McConnell
Kristi and Daryn McCulley
Michael McGuire
Linda McLellan
Sarah McLeod
Linnea McMath
Laura Medley
Shanon Melick
Rebecca Messick
Debra Meyer
Eric Middleditch
Julie Midyett
Linda Miller
Terrie Miller
Coreen Miner
Nicole Minges
Nicole Monet
Savannah Moore
Deborah Morgan
Jean Morgenweck
Deann and Gilbert Munoz
Tom Murphy
Subhash Nandkumar
Barb Nash
Jennifer Nay
Kelly Naylor
Selena Neale
Brooks Neary
Lindsey Neff
Wes Newman
Beverly Niles
Cheryl Novotny

Madonna Nuce and Edward Geron
Ann Nutt
Patricia O'Brien
Brendan O'Neill
Shannon O'Neill
Jourdan Ortiz
Becky Osborne
Andrew Ott
Gary Otte
Perri Otto
Michael Owen-Bellini
Frances Pachner
William Painter
Thomas Paluska
Deirdre and Florian Paskevici
Catherine Patscheck
Janet Patton
Marissa Paulsen
Brittany Paykel
Noel Peck
David Peel
Jeanine and TJ Peterson
Emma Phillips
Heath Phillips
Sara Phillips
Margaret Pike
Martha and Chris Pomares
Rania Pommer
Leah Porter
Justin Potchen
Kelly Poulos
Michelle Prael
Deb Preller
Lisa and Russell Puls
Kathryn Puza
Marlo Quade
Steven Rachak
Larry Rasmussen
Terry Reed
Michael Reilly
Alicia Relyea
Dorothy Reynolds
Julian Reynolds
Victoria Reynolds
Jackie Richards
William Ries
Molly Ring
Emily Roberts
Dawn Robinson
Megan Robinson
Ryan Rogers
Katherine Roth
Lisa Rothlein
Cindi Ruff
Amy Ruhl
Tonia Rumer
Jerry Satriano
John Schenck
Shirley Schneider
Matthew Schrader

Alexandra Scudder
Susan Sedgeley
Jay Seifert
Tamara Setzer
Germaine Seufert
Nicholas Severn
Claudia Shadler
Sara Shepard
Harrison Sherwin
Dustin Short
Ryan Shulman
Tracy Simmons
James Simpson
Donna Sinn
Pamela Skeels
Lori Sloan
Anton Smith
Brenda Smith
Carolyn Smith
Doreen and James Smith
Emily Smith
Steve and Joyce Smith
Yvonne Smith
Casey Snyder
Diane Snyder
Adrienne Sommers
Sara Sparlin
Rena Spencer
Nicole Spickler
Jennifer Squire
Becky Staggers
Hannah Steffey
Jessica and Scott Stephani
Pamela Stephens
Lester Stevens Jr
Jack Stewart
Ann Steyert
Marlene Stjernholm
Paul Stockhoff
Shannon Stortz
Lydia Strand
Mark Sulser
Zach Sunderhuse
Diane Sweat
Jennifer Swenson
Alyse Talbot
Cassie Tanner
Amy Tepel
Kendi Thiede
Carolyn Thompson
Michael Thompson
Georgenne Tomlinson
Eric Torgersen
Kelsey Totura
Van Tran
Jerrilyn Tucker
Juliet Uhlott
Elija Valdez
Cathy Valentine
Erin Vallejos
Glenn Vandine
Carol Varoz
Sue Vinet
Nancy Von Burske
Jason Walker
Julie Walker
William Wall
Kelly Warren
Sandra Watson
Charles and Susan Weese
Donna Weiler
Angie Welch
Kimberly Werner
Sherry Wesley
Cynthia Westin
Lori Wheeler
Matthew White
Patricia Whitelock
Deborah Whitley
Justin Wilcox
Evan Willford
Connie Williams
Judith Williams
Kelli Williams
Matthew Williams
Shirley Williams
Debbie Wilson
Michael Wilson
Kathryn Wirkus
Joanne Wojcik
Petra Wolford
Michael Wood
Helen and Robert Woodard
Spencer Woolen
Dianne Wright
Mary Wright
Kimberley Wyman
Phyllis and Collin Yee
Megan Yoder
Janet Zehr
Erin Zielsinski
Sandra Zimmer
Jack Ziska
Janice Zuroff

SHELTER LEADERSHIP

2024

FOOTHILLS ANIMAL SHELTER BOARD OF DIRECTORS

OFFICERS

PRESIDENT Marianne Schilling - Wheat Ridge
VICE PRESIDENT Chris Lindsey - Westminster
SECRETARY Gabriella Bommer - Arvada
TREASURER Carly Lorentz - Golden
FRIENDS BOARD LIAISON Ariany Young - Edgewater

DIRECTORS

Joe Kerby - Jefferson County
Anita Koester - Lakewood

FRIENDS OF FOOTHILLS ANIMAL SHELTER BOARD OF DIRECTORS

OFFICERS

PRESIDENT Marlo Quade, Brick & Main Real Estate
VICE PRESIDENT Maia Brusseau, Left Hand Agency
SECRETARY Shauna Peterson, USI
TREASURER Kari Knowles, ATA Services, Inc.

DIRECTORS

Garrett Andersen, The Hughes Law Firm
Adam French, Elite Financial Team, LLC
Tasha Holtzman, Jefferson Center for Mental Health
Stan Koniz, Retired
Michelle Simons, Insight
Cassie Tanner, AAA Colorado
Liz Mount, Community Advocate
Ariany Young, City of Edgewater, Foothills Animal Shelter Board Liaison

NON-VOTING MEMBER

Maggie McSchaefer, Foothills Animal Shelter

MANAGERS & DIRECTORS

EXECUTIVE DIRECTOR Maggie McSchaefer
DIRECTOR OF ANIMAL BEHAVIOR & SHELTERING Martina Spera
DIRECTOR OF FINANCE & ADMINISTRATION Lea Araki
DIRECTOR OF HUMAN RESOURCES Jennifer Schwartz
DIRECTOR OF LEADERSHIP GIVING Amber O'Connell
DIRECTOR OF MUNICIPAL RELATIONS & SAFETY Jon Rogge
DIRECTOR OF PHILANTHROPY Amanda Boerman
ASSOCIATE DIRECTOR OF THE ANIMAL EXPERIENCE Stephanie Baigent
ASSOCIATE DIRECTOR OF SHELTER SERVICES & COMMUNITY PROGRAMS Jessi Culkin
BETTER TOGETHER PROGRAM MANAGER Kyra Munz
VOLUNTEER PROGRAM MANAGER Kristen Galles



FRIENDS OF
FOOTHILLS
ANIMAL SHELTER

EIN 46-2809962



FOOTHILLS
ANIMAL SHELTER

EIN 84-1311450

Open daily 10am - 5pm | 580 McIntyre Street, Golden, CO 80401

Main: 303.278.7575 | info@fas4pets.org | foothillsanimalshelter.org



Foothills Animal Shelter



@foothillsanimalshelter



@fas_shelter



@foothillsanimalshelter