



**FOOTHILLS  
ANIMAL SHELTER**

# 20 **ANNUAL** 25 **REPORT**



# TABLE OF CONTENTS

---

## 04 ABOUT US

OUR MISSION  
OUR VALUES

## 06 A LETTER FROM OUR EXECUTIVE DIRECTOR

## 09 OUR FINANCES

SHELTER REVENUE  
SHELTER EXPENSES

## 10 OUR IMPACT

ADOPTIONS  
FOOTHILLS ALUMNI  
PROGRAM SUCCESS

## 13 OUR PROGRAMS

BEHAVIORCARE

---

# OUR VOLUNTEERS 14

EXTENDED STAY

# OUR PARTNERS 16

PARTNER HIGHLIGHT  
COMMUNITY PARTNERS  
CHARITABLE FUNDS  
LEGACY SOCIETY  
ESTATE BEQUESTS  
INDIVIDUAL DONORS  
PAW DONORS

# OUR LEADERS 27

SHELTER BOARD  
FRIENDS BOARD  
SHELTER STAFF

# OUR COMMITMENT 28

50<sup>TH</sup> ANNIVERSARY

# ABOUT US

---

Foothills Animal Shelter is an open-admission facility serving Jefferson County in the state of Colorado and is a member of the [Metro Denver Animal Welfare Alliance](#). We are driven to make life better for animals and people in our community.

Foothills Animal Shelter operates as a People and Animals in Community Together (PACT) organization and a Fear Free Shelter. We are committed to achieving the best outcomes for animals while supporting the people who love them. Every healthy and safe animal is placed for adoption, and medical and behavioral needs are thoughtfully addressed with compassion and expertise.

All staff and volunteers are Fear Free Certified®, ensuring we care for each animal's emotional well-being alongside their physical health. We work to reduce fear, anxiety, and stress—creating a supportive environment where pets can heal, feel safe, and thrive.

## OUR MISSION

---

Foothills Animal Shelter's mission is: Providing support to our surrounding community through education, services that strengthen the human-pet bond, and humane care for the animals we serve.

## OUR VALUES

---

### WE CARE

We cultivate meaningful and lasting relationships by creating a safe, supportive environment for our community. We treat people and pets with compassion and respect. We seek opportunities to bring joy and fulfillment to others.

### WE CONTINUOUSLY EVOLVE

We actively look and work towards the future. We create an innovative and inspirational environment. We embrace fresh ideas and believe collaboration is the key to achieving our goals.

### WE OWN IT

We believe transparency and open communication allows our community to trust us. We build a stronger community for ourselves and others by exceeding expectations through flexibility, reliability and compassion.





# A letter from our **EXECUTIVE DIRECTOR**

Animal shelters are full of small, beautiful moments—a hesitant first step out of a kennel that opens the world, a kitten gleefully discovering a new toy, a dog leaning in for a scratch behind the ears from a volunteer with a sigh of contentment. At Foothills Animal Shelter, those moments happen every day because of a community committed to caring for animals and the people who love them.

In 2025, that commitment was reflected in the care provided to 8,707 animals sheltered at Foothills. From lifesaving and preventative veterinary care to foster homes, behavior support, and reunions with relieved families, each of the numbers you'll see in this report represents a moment when care, expertise, and compassion came together.

Supporting animals often means supporting the people who care for them. Through programs like Better Together, Foothills connects families with vaccines, veterinary care, and practical resources that help keep pets healthy and at home.

In 2025, Foothills also launched a new behavior internship program, expanding opportunities for learning and skill development in animal behavior for staff and volunteers.

In 2026, Foothills Animal Shelter will mark its 50<sup>th</sup> year serving Jefferson County. It's a reminder that our understanding of how best to care for animals continues to evolve—and that our community plays an important role in shaping what comes next.

The pages that follow reflect the work of 2025—animals cared for, families supported, and a continued commitment to improving how we serve them both.

With gratitude,



Maggie McSchaefer  
Executive Director





# OUR FINANCIALS

**41.8%**  
CONTRIBUTIONS \$2,610,180

**29.8%**  
SERVICE FEES \$1,858,825

**28.4%**  
MUNICIPAL & LICENSING FEES \$1,774,410



Friends of Foothills Animal Shelter raised more than \$2.44 million in 2025!

**81.1%**  
\$5,490,742 ANIMAL SHELTERING

**9.5%**  
\$630,502 ADMINISTRATION & LICENSING OPERATIONS

**5.6%**  
\$372,612 FUNDRAISING

**2.5%**  
\$169,4469 COMMUNITY RESOURCES



Disclosure: 2025 revenue and expense dollar amounts are unaudited as of the release of this Annual Report.

**5,922**  
**PETS**  
**ADOPTED**

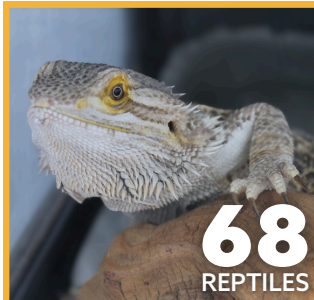

# OUR IMPACT Foothills Alumni

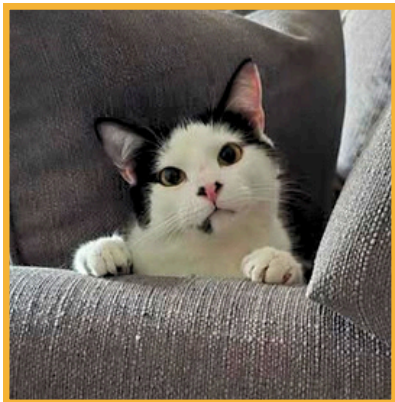

## WREN

"When we adopted Wren this winter, we were warned that he was a bit under-socialized but that he might benefit from a confident kitty friend. And you all were so right! Wren and Norah are best buddies! They play together, groom each other, and snuggle together! Wren LOVES playing and snuggling on laps, and he will follow us around the house with his little toy, always ready to play! We are so glad we brought him into our little family!"

## ROCKO

"I adopted Rocko in January of 2025. He's truly the best boy in my life, and I can't thank you enough for bringing us together. He is so goofy and has gone through training and can be off leash. He goes everywhere with me. He has now been to 10 different states, and has multiple dog friends. I don't know where I would be without him. Thank you!"

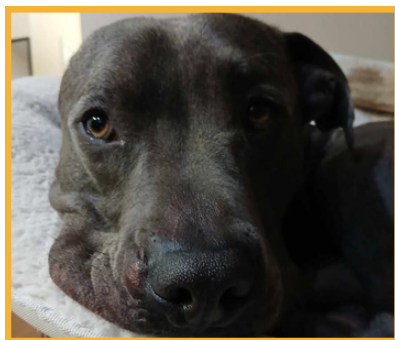

## LEO & APOLLO

"We adopted Leo in 2021 and Apollo in 2025 from Foothills, and the two of them are inseparable. Watching our son grow up with a beautiful love for animals, and the bond he shared with his kitties is the best. Apollo is his best friend and such a sweet, loving, patient, playful cat."



From the day our son came home from the hospital, Leo visits him to make sure he's safe and says good night to him every night. Leo is so loving and nurturing, so we call him Papa Kitty. Our kitties are such a special part of our family, and we are forever grateful to Foothills Animal Shelter for loving them until we could bring them home."



# OUR IMPACT PROGRAM SUCCESS

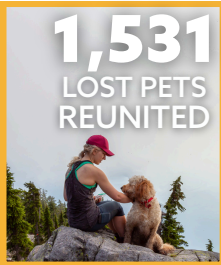

# OUR PROGRAMS BEHAVIOR CARE

Last year, nearly 4,500 dogs and over 3,000 cats came through our doors at Foothills. Of these thousands of faces, our skilled behavior technicians supported more than 1,500 of them through specialized training, enrichment, and behavior services.

Seeing an enrollment increase of over 10% in 2025, our rapidly growing behavior program supported 825 dogs and 700 cats in 2025, establishing Foothills as a valuable behavior resource for our community and partners.



**1,525** 2025 BEHAVIOR PROGRAM ENROLLEES

## BEHAVIOR INTERNSHIP PROGRAM

The Behavior Internship Program, launched in 2025, leverages experienced and certified staff to build a sustainable training and program pipeline while fostering collaboration through structured mentorship.

**11** INAUGURAL BEHAVIOR INTERNSHIP PROGRAM GRADUATES IN 2025

Developed and led by staff mentor Carol Kaune, CTC, the program includes an introduction to animal learning theory, classroom instruction, and hands-on learning focused on behavior assessment, modification, and enrichment.



DECREASE IN AVERAGE LENGTH OF STAY FOR PROGRAM ENROLLEES

**↓ 2 DAYS**

# OUR VOLUNTEERS EXTENDED STAY

Launched in April 2021, our Extended Stay Volunteer Program expands the reach of Foothills' Behavior Care program by providing individualized support for pets who will be in our care for a longer period of time. Volunteers commit additional time and attention to pets through structured enrichment and consistent interaction, proactively reducing stress and promoting overall wellness throughout an animal's shelter stay.

We are deeply grateful to these volunteers who share their time, patience, and compassion with the pets in our Extended Stay program. Through regularly scheduled sessions and relationship-based work, these dedicated volunteers offer an outlet for meaningful engagement for pets in the shelter environment.

**"We're always looking for ways to make the animal stay that much more enriched, and to keep them as happy and comfortable as possible. We're trying to improve what we already do really well."**

*— Kristen Galles, Volunteer Manager*

In 2025, Foothills further strengthened this work by introducing a Behavior Support volunteer role, assisting with the care of over 1,500 behavior-enrolled animals. Volunteers in this role participated in our inaugural Behavior Internship cohort and completed the first Enthusiastic Learner course, strengthening practical skills to provide consistent, humane, and effective support.

By investing in our volunteer education and mentorship, Foothills has built a collaborative care model that enhances enrichment and reduces stress for pets across our medical, protective custody, and behavior programs. Today, 101 canine and 20 feline Extended Stay volunteers help ensure dogs spend more time outside their kennels and cats receive consistent interaction, supporting healthier, more positive shelter experiences for the animals we serve.



**35,592**  
**VOLUNTEER**  
**HOURS LOGGED**

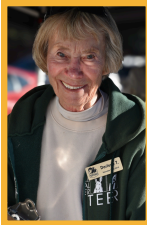

# OUR PARTNERS

## AAA SERVICE PLUMBING, HEATING & ELECTRIC

Located on 6th Avenue in Golden, our neighbors at AAA Service Plumbing, Heating & Electric have proudly served the Denver metro area since 1983. For the past four years, they've shown up for Foothills—and for the pets and people who rely on us—with generosity and heart.

In 2025, AAA Service's support helped ensure the success of our cornerstone fundraising events, directly enhancing the care experience for animals in our shelter. Their expanded partnership reflects a deep commitment to community and makes lifesaving veterinary care, safe shelter, and successful adoptions possible.

# AAA SERVICE

PLUMBING • HEATING • ELECTRIC

*The Team That Does It Right.*



“

At AAA Service, our hearts are with Foothills Animal Shelter. We don't just see this as a sponsorship; it's a shared promise to the pets who brighten our lives and the neighbors who care for them. We are so proud to stand alongside Foothills as they turn 'animals in need' into beloved family members. Together, we're making our community a kinder, happier, and healthier place for everyone.

”

— AAA Service

*Plumbing, Heating & Electric*

Because of partners like AAA Service Plumbing, Heating & Electric, Foothills remains a safe, welcoming place for animals in need. We are sincerely thankful for their continued partnership and generosity.

**Thank you, AAA Service Plumbing, Heating & Electric!**

# OUR PARTNERS

## PARTNERS IN LIFESAVING



banking for good



MetLife



OLSON  
PERSONAL INJURY LAWYERS



## COMMUNITY PARTNERS

Ace Express Coaches  
Alphagraphics  
Alpha Tau Omega,  
Colorado School of Mines  
Altitude Community Law  
Applewood Seed Co.  
Aspen Systems, Inc.  
Ballmer Peak Distillery  
Blanchard Family Wines  
Blueprint Skilled Services  
Ceria Brewing  
Chewy Vet Care Highlands Ranch  
Colorado Credit Union  
Credit Union of Denver

DUAL North America  
EOG Resources, Inc.  
Equity Associates LLC  
FirstBank Holding Company  
Golden Community Potters  
Green Mountain Beer Company  
Irrigation Technologies, Inc.  
Kimball Electronics, Inc.  
King Soopers  
Laws Whiskey House  
Lerch Bates  
Lodge Casino  
Mad Macks Brewing

Mauna Aloha chapter of the  
Fraternal Order of Moai  
Mile High Wine & Spirits  
Milestone Software, Inc.  
Mountain Toad Brewing  
New Gen Strategies &  
Solutions, LLC  
Pilates Plus Lakewood  
Rapport, Inc.  
Schulhoff Tree &  
Lawn Care, Inc.  
VCA Animal Hospitals  
Vehicles for Charity  
YoColorado

## FOUNDATIONS & GRANTS

Animal Assistance Foundation  
ASPCA  
City of Golden  
Colorado Pet Overpopulation Fund  
CHC: Creating Healthier Communities  
Colorado Gives Foundation

Genesee Mountain Foundation  
Golden Civic Foundation  
The CBC Foundation  
The Mary Elizabeth Bates Foundation  
Petco Love

# OUR SUPPORTERS

## CHARITABLE FUNDS

The Negaunee Foundation  
The Phyllis M. Coors Foundation  
Page Family Charitable Fund  
The Roland and Linda Lindsay Charitable Fund  
Aegon Transamerica Foundation

The Clive Cussler Foundation  
The Fruehauf Foundation  
The Neel Foundation  
Weckbaugh Foundation Fund  
Broersma Family Charitable Fund

## LEGACY SOCIETY & ESTATE BEQUESTS

Billie Alford  
Julie Baden  
Christy Ballengee  
Carol Banks  
Rachel Beauvais  
Michael Berry  
Mary Ann Bonnell  
Linda Sue Buckalew  
Sheryl A. Caldwell Estate\*  
Stephanie Campigotto  
Sonya Carter  
Chet Cavanah  
Maurice and Annette Chaffee  
Tina Cowles  
Pia Denzmore  
Johanna DiStefano  
Amanda Dreesen  
Sherilyn Dunn  
Estate of Patrick H. Dyer\*  
Thomas and Carrie Evans  
Tiffany Falk  
Jennifer Feller  
Vicki Fragasso  
Harold F. Francis Estate\*  
Danalle Freese  
Michael Gautier Estate\*  
Carole Gentry  
Mike Goetzfried  
Karyn M. Golon Estate\*  
Mary Hampton  
Austin Head  
Leslie Hilleman  
Myrtle M. Ireson Estate\*

Lu Horner and Jim Miller Fund  
James and Donna Jodoin  
Deborah Jones  
Robert Jirschele Estate\*  
Ken Katz  
Estate of Kathryn K. Keller\*  
Zeke Knipps  
Deb and Frank Kohlenstein  
Karen Lambert  
Patricia Latta  
Renie Leeling  
Kari Lewis  
Gene and Judy Lotspeich  
Dale Mader  
Michelle Majchrzak  
Cyndi Mancinelli  
Caitlin and Michael Mancini  
Nicole Maynard  
Sheri McFarlane  
David McGraw  
Travis McKnight  
Patrick McMahan  
Annie Medina  
Melanie and James Meehan  
Shaun Miller  
Harlan Mohagen  
Jeff Molenda  
Kim and Ben Morris  
Candace Mowers  
Rob Neal  
Laura Omdahl  
Rosemarie Pawlyzyn

Kelly Perrin  
Sherwood Peterson  
Moni Piz-Wilson  
Melanie Polvogt  
Catherine Pritchard  
Molly Ring  
Brian and Nicole Rohnke  
Betty Milo Rupainis Estate\*  
Tawnya Rush  
Charlene Sanford  
Skylar Sever  
Michael Sheridan  
Carla and Bill Smart  
Rylee Snyder  
Miriana Soto  
Jamie Springston  
Hannah Steffey  
Suzanne Stein  
Andrea Steinberg  
John Steiner  
Lydia Strand  
Kate Taylor  
Patty Taylor  
Bruce and Pat Thoms  
Deborah Trumble Herrera  
Marie Valli  
Denise Walker  
Patricia Walsh  
Arnita Westphal  
Connie Williams  
Derek Wilson  
Jan Zeman  
Chris Zias

\*Indicates bequests gifts Foothills Animal Shelter received in 2025. These gifts make a tremendous lasting impact on the animals relying on us.

# OUR SUPPORTERS

## \$10,000+

Shannon Buhl  
Kurt and Jeannette Cambier  
Jeffrey Feiler  
Eileen Griffin  
Ron Knoebel

David and Diane Matlock  
David McGraw  
Curtis Nicholson  
Michelle Sanders  
David and Linda Smith

Mary Sprinkle  
Michael Washenik  
Walter Whitman  
Martin Zinn

## \$5,000 - \$10,000

Sandra Baker  
Larry and Rebecca Brookes  
Catherine Dews and  
Phil Edwards  
Christopher Harz  
Jacqueline Kehle  
Kenneth Kipp  
Scott and Loree Kohrs  
Crystal Kreitzer  
Donna and Michael Madsen

Jacob and Jenna Mathews  
Pat and Parish Merrill  
Suzanne Moore  
Pat and Rachel Noon  
Marie Owens and  
Richard Swinney  
Anthony Rawluk  
Scott Lundstrom  
Susan Sczepanski\*  
Luanne and Charlie Snedake

Julie and Michael Speetzen  
Nanette Spence and  
Jeffrey Geiger  
Tammy Sutterfield  
Robin Tennant Colburn  
June Travis  
Robert and Joan Waldman  
Katherine Welch  
Bob Woodward and  
Candy Allen  
Sally Yeager

## \$2,500 - \$5,000

Marilyn Bellis and  
Norman Kirsch  
Cyndi Brown  
Naomi Funk  
Carla Hanna  
Phil and Lee Ann Henbest  
Dorothy Hensley  
Carol and Tom Hughes  
Scott Jefferson  
Deborah and Robert Jones  
Roxanne and Thomas Kelley

Kirk Kross  
William and Sharon Kunz  
Karen Lambert  
Dayle Lebb  
Stephanie Machen  
Sabine Major  
Linda Martin  
Pamela McDonnell  
Tracy McTaggart  
Priscilla and Daniel O'Connor

Janette Palenius  
Terrie and Ken Ray  
Charles Renaud and  
Abigail Tafoya  
Mark Shaefer  
Sylvia and Edward Smyth  
William Staples  
Bruce and Pat Thoms  
Denise Van Huele  
Betsy Wagner  
Lois Williams\*  
Kay Willson

\*Indicates monthly PAW donor whose annual contributions match the amount listed.

# OUR SUPPORTERS

## \$1,000 - \$2,500

|                              |                           |                            |
|------------------------------|---------------------------|----------------------------|
| Vera and Robert Aaron        | Susan Cornman             | Alex House                 |
| Jennifer Alvarez             | Kathy and Dexter Craig*   | Ian Hunter                 |
| Patty Amon*                  | Eric Dady and Julia Barry | Kathryn Huwaldt            |
| Mark Anderson                | Nona Dale                 | Steve Ignacz               |
| Jose and Karen Arencibia     | Peter De Camillis*        | Theresa and Leif Jacobsen  |
| Jon Bailey                   | Kathryn and Dave Dean     | Richard Jaeger             |
| Anthony and Carol Barb       | Marc and Debi Desgalier   | Sarah Jenkins              |
| Roger Barnes                 | Mike and Abby and         | Claudia Jensen and         |
| Michelle Barron*             | Pepper Dilger             | George Flavin              |
| Doug and GERALYN Beahm       | Monica Duran*             | Seth Johnson               |
| Marc Beaudoin and            | Alice Elliot              | Debby Jordan*              |
| Linda Sprouse                | Donna Enger               | Debbi Joseph               |
| Cindy Beeks                  | Chris Enger               | Lorie Junnila*             |
| Jonathan and Wendy Beggs     | Karen Federico            | Stacey and Andrew Kaiser   |
| Tom Bergstresser             | Madeira Fletcher          | Lori Kaufman               |
| Kae Betz*                    | Terry and Pamela Flot     | Joan Kaufman               |
| Geoffrey Block*              | Andrew Flynn and          | Kathleen Keating           |
| Richard and Joan Blosser     | Francine Slack            | Bernadette Kenneally       |
| Roger Boyd                   | Lynne and Kelly Forrester | Rebecca Klein              |
| Vicki and Dick Bourret       | Brian Gaffney             | Kari Knowles and           |
| Timothy and Kathleen Bradley | Steve and Peggy Gorsage   | Greg Henry*                |
| Markay Brady*                | Sherry Grove and John     | Stan Koniz                 |
| Bob and Bonnie Brittain      | Willoughby                | David Koskella*            |
| Denise Burrows               | Barbara Gunther*          | Michele and Dave Kuglin    |
| Edward and Joyce Camp        | Kevin Haggerty            | Linda Kulp                 |
| Isabelle and Kevin Caputo*   | Ashley Hale               | Frank Lawson               |
| Andrea Castle                | Carol Haraway             | William and Diane Leckemby |
| Diane Chaffee                | Merry Hartley*            | Cara Lee                   |
| Lisa Coffman                 | Paula Heim and            | Katherine Lee              |
| Joanne and Jody Colhouer     | Scott Parrish             | Kerri Leigh                |
| Karen Collins                | Kennes Hendrickson        | Jacqueline and Greg Leist  |
| Gabriel Colwell              | Gary Hillberry            | Alison Levine              |
| Jillian Compton              | Amber Hills               | Virginia Lewis             |
| Elizabeth Conner             | John Homer                | Terri Lyn Lieby            |
| Ronald Cooper                | Lu Horner                 | Fran Lindaman              |

\*Indicates monthly PAW donor whose annual contributions match the amount listed.

# OUR SUPPORTERS

## \$1,000 - \$2,500 (CONT.)

Barbara Lindsey  
Jennifer Livermore  
Michelle Luethy  
Susan and Tom Lyons  
Timothy Madzey  
Elaine and Joseph Marolla  
Andrew Matthys Pearce  
Maureen McDevitt  
Aaron McDowell  
Elizabeth and David Mckean  
Kellydeen McKinney  
Tim McNally  
Cynthia and Stephen Mick  
Michael Middagh  
Colleen and Ed Miller  
Greg Miller  
Brighton Miller  
Jennifer Mirowski  
Gretchen Mitterer  
Linda and Larry Money  
Devon and Greg Morris  
Scott and Jessica Mortensen  
Scott Mosiman and  
Gail Nolan  
Rob Neal\*  
Elaine Noder\*  
Paula Ogilvie  
Barbara Osgood  
Mary Pacifico-Valley  
William Painter\*  
Beth Parish\*  
Margaret and Leslie Penvose

Jean Powers Mann  
Emily Reaser  
Charlotte Reed  
Anita and Jim Reichert\*  
Mike and Heidi Riederer  
Tim Rodgers  
Marianne Rodriguez  
Charles Roman  
Dr. Noell Ross Jackson and  
Timothy O'Reilly  
Billie Runge\*  
Travis Russell  
Michael Salazar  
Christopher Sanchez  
Jennifer Saylor  
Karen Schafer  
Jocelyn Seller  
Tamara Setzer\*  
Roger Shaltry  
Michelin Sharp  
Sarah Sheperd  
Susan Sherrod  
Christina Slocum  
Carla and Bill Smart  
Marsha Snellgrove  
Charles Speltz  
Kate Spring  
Becky Stagers\*  
Sean Stedeford  
Chris Stelplugh  
Richard and Faith Stevens

Daryl Still  
Jo Ann Storm  
Mark Sutherland\*  
Cynthia Swain  
Denise Swanson  
Frank Swarbrick  
John Swoboda  
Lindsay Tafoya  
Georgia Taylor and  
John Akin  
John Thich  
Amanda Thompson  
Bob and Nancy Thomson  
Erin Vallejos\*  
Janet Van Dyke  
Michael VanBuren  
Alia and Aaron Vice  
Carrie Wallis  
Bobbi and Norah Walsh  
Phil and Bryon Warner  
Bill Weast and  
Jan Thompson  
Rita Werth\*  
Beth Whittier  
Cindy Sue Wilson  
Natalie Winkler  
Robert Winzurk  
Dianne Wright\*  
Phyllis and Collin Yee\*  
Sara Zask  
Bradley Zigler  
Dave and Allison Zucca

\*Indicates monthly PAW donor whose annual contributions match the amount listed.

# OUR SUPPORTERS

## PAW DONORS (A - C)

|                          |                         |                           |
|--------------------------|-------------------------|---------------------------|
| Patricia Abbott          | Charlene Becher         | Bethany Burton            |
| Robert Abbott            | William Bedford         | Francine Butler           |
| Alexa Adams              | David and Regina Benson | Gregory and Tami Campbell |
| Rosemary Aitken          | David Benson            | Stephanie Canales         |
| Darlene Alber and        | Amie Bergondo           | Karen Carlson             |
| Todd Kunselman           | Douglas Bert            | Katie Carlson             |
| Vasant Alfred            | Jeff Blackshear         | Emma Carroll              |
| Sandra Algermissen       | Debra Blake             | Elizabeth Carson          |
| Judith Alvarez           | Phillip Blankenship     | Adele Carter              |
| Julia Ames and           | Tresa Bloemen           | Sheila Casey and          |
| Calvin Roberts           | Diane Bock              | Jessie McClean            |
| Sara Amish               | Stephen Bohara          | Janis Caton               |
| Andrea Anderson          | Mary Ann Bonnell        | Dianne Cayman             |
| June Anderson            | John Bottone            | Steven Ceplus             |
| Lisa Anderson            | Hannah Bowden           | Dennis Champagne          |
| Lynn Anderson            | Jessica Bowen           | Lizabeth Chevront         |
| Nancy Anderson           | Margo Bowling           | Rebecca Christensen       |
| Jenny Andrew             | Jennie and John Brady   | Kate Cieplik              |
| Ken Andrews              | Patricia Brady          | Jonathan Cohen            |
| Cheryl and Darryl Annett | Arlene Branham          | James Conley              |
| Lea Araki                | Jarod Broadwater        | Kaelen Connolly           |
| Kelsey Artes             | Victoria and Ivan Broce | Creig Coogan              |
| Carol Baker              | Jaime Brockway          | Pamela Cooper             |
| Paula Balafas            | Gosia Brodzinska-Peak   | Lauren Cornell            |
| Mark Bales               | Julie and Scott Brooks  | Dianah Cortez             |
| Laura Bannister          | David Brown             | Ronald Cosseboom          |
| Dusti Baria              | Deborah Brown           | Michele Costa             |
| Polly Barnes             | Paula Brungardt         | Cynthia Cox               |
| Rachel Baron             | John Buffington         | Pat Craig                 |
| Nicole Bashford          | Stephen Burke           | Peggy Cruder              |
| Kay Bathke               | Timothy Burke           | Carolina Cuartas          |
| Rachel Beauvais          | Sue Burris              | David Curl                |
|                          |                         | Arthur Curtis             |

# OUR SUPPORTERS

## PAW DONORS (D - I)

Cynthia Davis  
Tracy Dearing  
Jen DeArment  
Amber DeGeorge Guerrero  
Elizabeth Del Ferro  
Diane DeLong  
Robin DeLuca  
Diana Delue  
Tamara Derowitsch  
Eric Detemple  
Karla and Jon Devlin  
Jessica Di Toro  
Britton and Nicole Dickey  
Lori DiMaio  
Peter Doig  
Kara Dominguez  
Julia Dorado Cole  
Payton Douglass  
Megan Duffy  
Owen Dugan  
Lanette Duncan  
Ruth Duncan  
Christy Eads  
Stephen Ellis  
Tyler Enboden  
Moriah Englert  
Billie Erxleben  
Ann Evans  
Natalie Farmer  
Tracy and Jeffrey Fehring  
Jennifer Feller  
Myla Ferguson

Bruce Feustel  
Heidi Fillingim  
Rachel Fiorentino  
Sheila Fisher  
Carol Fitzgerald  
Megan Floyd and  
Brannen Ulrick  
Kelly Forstbauer  
Len Fowler  
Vicki Fragasso  
Joann Franklin  
Mae Freed  
Danalle Freese  
Kristen French  
Kristen Galles  
Ann Gallogly  
Fabiano Garcia  
Adriana Garcia  
Shelley Geffen  
Wendy Gehring  
Elaine Gendron  
Glen Gilbert  
Thomas Girmann  
Brian Glover  
Patricia Glover  
Christina Gomez  
Brynna Goulding  
Christopher Grady  
Cheryl Graham  
Lesley Gray  
Tom Griffith  
Michelle Grissom  
Amanda Grodman

Meagan Grote  
Meghan Guevara  
Kristina and Bob Gurdikian  
Gina Guthrie  
Gary Haight  
Misty Haisfield  
Cindy Hallen  
Jason Hand  
Susan and Harry Hanley  
Iliana Hansen  
Melanie Harris  
Tena Harris  
Hazel Hartbarger  
Heather Harvey  
Anne Claire Hauser  
Daniel Hayes  
Sarah Hays  
Charlene Heaston  
Peter Henba  
Chris and Barb Hermes  
Ellen Herzog  
Barbara Hess  
Derrick Hess  
Lori Hibler  
Josh Higgins  
Diane Hodges  
Janice Holmes  
Steve and Jean Holt  
Janet Hopkins  
Betty Hosler  
Jamie Hurst  
Derrick and Jennifer Iglehart  
Barbara Ilyes  
Sandra Irlando



# OUR SUPPORTERS

## PAW DONORS (J - M)

Travis Jackson  
Kathleen Jacobs  
Sheri Jacobs  
Andrew Jacobsen  
Karen James  
Wendy Jensen-Riddle  
AM Jimenez-Zambrano  
Stephany Jirkovsky  
Brenda Johnson  
Debbie Johnson-Sasso  
Vicki Johnston  
Jennifer Jones  
Michael Jones  
Taryn Jones  
Gary Jugert  
Gary Kalmbach  
Robert Karsten  
Jacquelyn Kay  
Rhonda Kennedy  
Jed Kensli  
Katherine Kerby  
Lucinda Kerley  
Kevin Keys  
Laura King  
Mary-Leigh Kingston  
Rebecca and Madeline Kinnie  
Ryan Kirchhoff  
Sandra Kline  
Diane Klinkerfues  
Arthur Knapp  
Zeke Knipps  
Peter Knott  
Angela Kontas

Steven Kramer  
Jami Larson  
Emma Laurentine  
Bernard Laurie  
Diane Le Cavalier  
Megan Lecander  
Ann Lee and David Blascetta  
Teri Lee  
Ronald Legler  
Kelly Lehman  
Victor Lerma  
Sarah Leversee  
Melanie Lewis Taylor  
James and Elizabeth Lile  
William Litz  
Tawnee Livingston  
Danielle Livran  
Sam Long  
Matthew Lonie  
Jessica Love  
Rebecca Love  
Delayna Lujan  
Erin Lundeen  
Jenn Lundgren  
Victoria Lusk  
Rosemary Mac Callum  
Kathleen MacLennan  
Jean Malak  
Jennifer Malcolm  
Stacy Malone  
Letisha Marcum  
Jennifer Marinaro  
Shirley and Larry Marye

Kim Maslanik  
Diane Matoush  
Jodie Maybury  
Samantha McAllister  
Kristi and Daryn McCulley  
Michael McGuire  
Linda McLellan  
Sarah McLeod  
Melinda Medina  
Laura Medley  
Shanon Melick  
Rebecca Messick  
Debra Meyer  
Joanna Meyer  
Eric Middleditch  
Julie Midyett  
Michael and Julie Midyett  
Colleen Miller  
Linda Miller  
Terrie Miller  
Nicole Minges  
Leslie Minor  
Nicole Monet  
Margaret Montana  
Elija Montepare  
Savannah Moore  
Deborah Morgan  
Jean Morgenweck  
Jean Morrison  
Samuel Morse  
Theresa Murillo  
Tom Murphy  
Sofia Mykhailova

# OUR SUPPORTERS

## PAW DONORS (N - S)

Subhash Nandkumar

Barb Nash

Jennifer Nay

Kelly Naylor

Lindsey Neff

Shannon Nielsen

Beverly Niles

Cheryl Novotny

Madonna Nuce and

Edward Geron

Ann Nutt

Patricia O'Brien

Brendan O'Neill

Joseph and Falizia Oney

Becky Osborne

Andrew Ott

Gary Otte

Frances Pachner

Thomas Paluska

Lucine Papazian

Catherine Patscheck

Janet Patton

Brittany Paykel

Noel Peck

David Peel

Treva Peterson

Emma Phillips

Heath Phillips

Sara Phillips

James Pickens

Margaret Pike

Martha and Chris Pomares

Rania Pommer

Jordana Popovich

Leah Porter

Justin Potchen

Kelly Poulos

Deb Preller

Lisa and Russell Puls

Kathryn Puza

Marlo Quade

Steven Rachak

Michael Reilly

Alicia Relyea

Dorothy Reynolds

Julian Reynolds

Victoria Reynolds

William Ries

Dawn Robinson

Megan Robinson

Danny Rogers

Ryan Rogers

Cindi Ruff

Amy Ruhl

Tonia Rumer

John Russell

Laurie Santangelo

Jerry Satriano

John Schenck

Shirley Schneider

Alexandra Scudder

Susan Sedgeley

Jay Seifert

Geri Sellers

Sarah Sena

Germaine Seufert

Nicholas Severn

Claudia Shadler

Anne Shafer

Patrick Shannon

Richard Shelley

Sara Shepard

Mary Shields

Ryan Shulman

Tracy Simmons

James Simpson

Donna Sinn

Pamela Skeels

Lori Sloan

Anton Smith

Carolyn Smith

Doreen and James Smith

Emily Smith

Steve and Joyce Smith

Yvonne Smith

Casey Snyder

Diane Snyder

Adrienne Sommers

Nicole Spickler

Jennifer Squire

Hannah Steffey

Jessica and Scott Stephani

Pamela Stephens

Lester Stevens, Jr.

Jack Stewart

Ann Steyert

Paige Stiltner

Marlene Stjernholm

Paul Stockhoff

Shannon Stortz

Lydia Strand

Kimberly Stroh

Christina Sturdevant

Mark Sulser

Lyndsie Sundvall

Diane Sweat

# OUR SUPPORTERS

---

## PAW DONORS (T - Z)

Alyse Talbot

Amy Tepel

Lauren Terry

Kendi Thiede

Michael Thompson

Katharine Tibbits

Elizabeth Tingley

Georgenne Tomlinson

Eric Torgersen

Kelsey Totura

Van Tran

Jerrilynn Tucker

Rita Turner

Glenn Vandine

Carol Varoz

Terrie Vaughan

Sue Vinet

Nancy von Burske

Jason Walker

William Wall

Kelly and Mike Warren

Sandra Watson

Charles and Susan Weese

Donna Wegman

Donna Weiler

Angie Welch

Kimberly Werner

Sherry Wesley

Lori Wheeler

Patricia Whitelock

Deborah Whitley

Justin Wilcox

Evan Willford

Barbara Williams

Cherry Williams

Connie Williams

Judith Williams

Kelli Williams

Matthew Williams

Shirley Williams

Debbie Wilson

Michael Wilson

Kathryn Wirkus

Joanne Wojcik

Michael Wood

Helen and Robert Woodard

Spencer Woolen

Mary Wright

Kim Wyman

Megan Yoder

Janet Zehr

Erin Zielinski

Sandra Zimmer

James and Judy Zimmerman

Jennifer Ziouras

Jack Ziska



# OUR LEADERS

---

## FOOTHILLS ANIMAL SHELTER BOARD OF DIRECTORS

### OFFICERS

**PRESIDENT** Marianne Schilling, Wheat Ridge  
**VICE PRESIDENT** Chris Lindsey, Westminster  
**SECRETARY** Gabriella Bommer, Arvada  
**TREASURER** Carly Lorentz, Golden

### DIRECTORS

Del Kleinschmidt, Jefferson County  
Anita Koester, Lakewood  
Ariany Young, Edgewater, Friends of  
Foothills Animal Shelter Board Liaison

## FRIENDS OF FOOTHILLS ANIMAL SHELTER BOARD OF DIRECTORS

### OFFICERS

**PRESIDENT** Marlo Quade, Brick & Main Real Estate  
**VICE PRESIDENT** Maia Brusseau, Left Hand Agency  
**SECRETARY** Shauna Peterson, USI  
**TREASURER** Kari Knowles, ATA Services, Inc.

### DIRECTORS

Adam French, Red Rocks Real Estate  
& Lending, LLC  
Tasha Holtzman, Jefferson Center for  
Mental Health  
Stan Koniz, Community Advocate  
Liz Mount, Community Advocate  
Michelle Simons, Insight  
Cassie Tanner, AAA Colorado  
Ariany Young, City of Edgewater,  
Foothills Animal Shelter Board Liaison

## FOOTHILLS ANIMAL SHELTER STAFF LEADERSHIP

**EXECUTIVE DIRECTOR**  
**DIRECTOR OF ANIMAL BEHAVIOR & SHELTERING**  
**DIRECTOR OF FINANCE & ADMINISTRATION**  
**DIRECTOR OF HUMAN RESOURCES**  
**DIRECTOR OF MUNICIPAL RELATIONS & SAFETY**  
**DIRECTOR OF PHILANTHROPY**  
**ASSOCIATE DIRECTOR OF THE ANIMAL EXPERIENCE**  
**ASSOCIATE DIRECTOR OF SHELTER SERVICES & COMMUNITY PROGRAMS**  
**BETTER TOGETHER PROGRAM MANAGER**  
**MARKETING & COMMUNITY RELATIONS MANAGER**  
**VOLUNTEER PROGRAM MANAGER**

Maggie McSchaefer  
Martina Spera  
Lea Araki  
Jennifer Schwartz  
Jon Rogge  
Amanda Boerman  
Stephanie Baigent  
Jessi Culkin  
Kyra Munz  
Tori Seaver  
Kristen Galles



# OUR COMMITMENT



## 50<sup>th</sup> ANNIVERSARY FOOTHILLS ANIMAL SHELTER

### 50 years of pets and people, better together...

In 2026, Foothills Animal Shelter proudly celebrates 50 years of caring for pets and people. Thanks to the compassion and support of our community, what began as a small, local shelter has grown into a trusted community resource for thousands of animals and families each year.



Throughout our 50<sup>th</sup> year, we invite you to share your stories as we honor the partnerships and lives that have shaped our work.

Thank you for being part of this journey. Together, we're building on 50 years of impact and carrying our legacy forward for the animals and families who will need us in the years ahead.

1976



Jefferson Animal Shelter is established

1994



Jefferson Animal Shelter becomes Table Mountain Animal Center

2010



Table Mountain Animal Center becomes Foothills Animal Shelter and expands to a new campus

2013



Friends of Foothills Animal Shelter is incorporated as a 501(c)(3)

2022



Foothills hires Colorado's first full-time animal shelter social worker

2026



Foothills Animal Shelter celebrates 50 years of lifesaving



FRIENDS OF  
**FOOTHILLS**  
ANIMAL SHELTER

EIN 46-2809962



**FOOTHILLS**  
ANIMAL SHELTER

EIN 84-1311450

Open daily 10am - 5pm | 580 McIntyre Street, Golden, CO 80401  
Main: 303.278.7575 | [info@fas4pets.org](mailto:info@fas4pets.org) | [foothillsanimalshelter.org](http://foothillsanimalshelter.org)

 Foothills Animal Shelter

 @foothillsanimalshelter

 @fas\_shelter

 @foothillsanimalshelter

